Aldeburgh Town Council Committee and Working Group Members

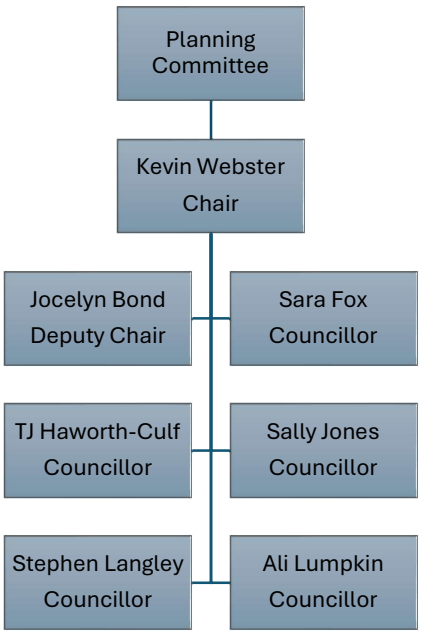

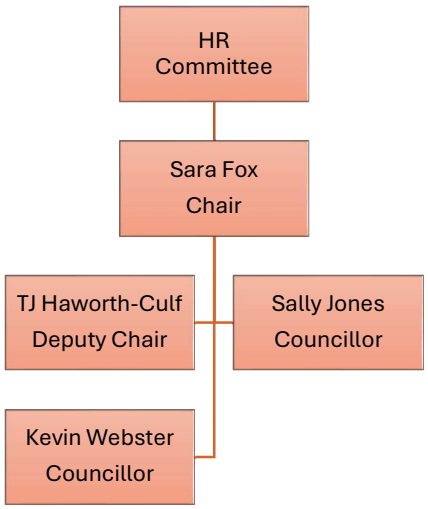

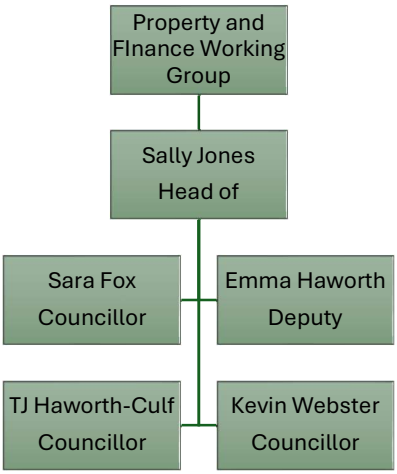

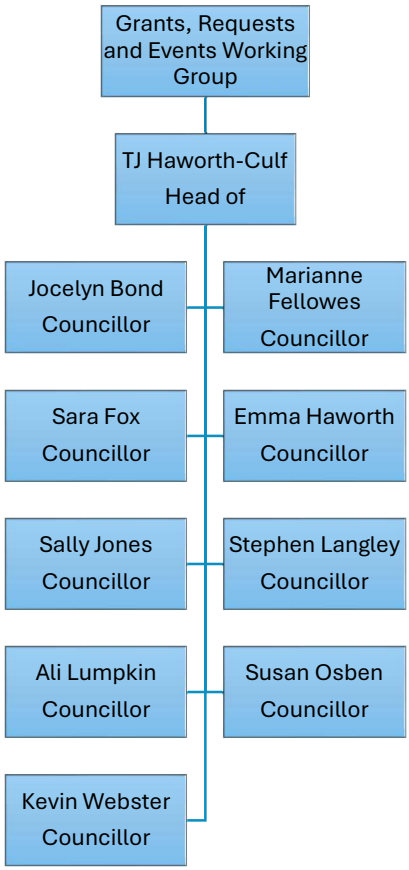

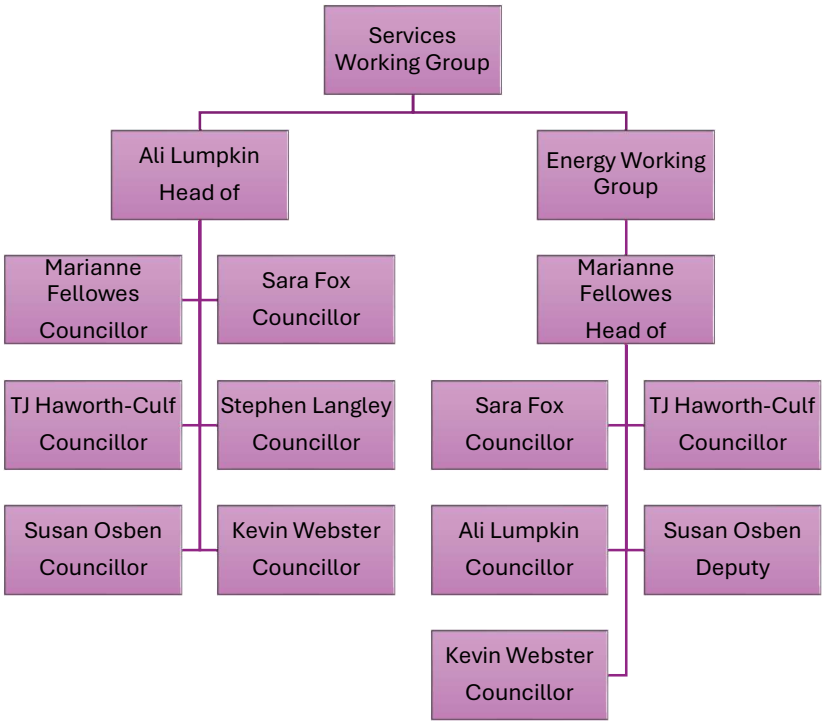

Correct at 29 June 2024